HIGH POINT MEMORIAL HOSPITAL SCHOOL OF NURSING

HPMH

# 1969

# Lighted Lamp

Mrs Glenn Kearns

ALLEN COUNTY PUBLIC LIBRARY
3 1833 07539 6975

# The Lighted Lamp

PRESENTED BY:
SENIOR CLASS OF 1969

HIGH POINT MEMORIAL HOSPITAL
SCHOOL OF NURSING

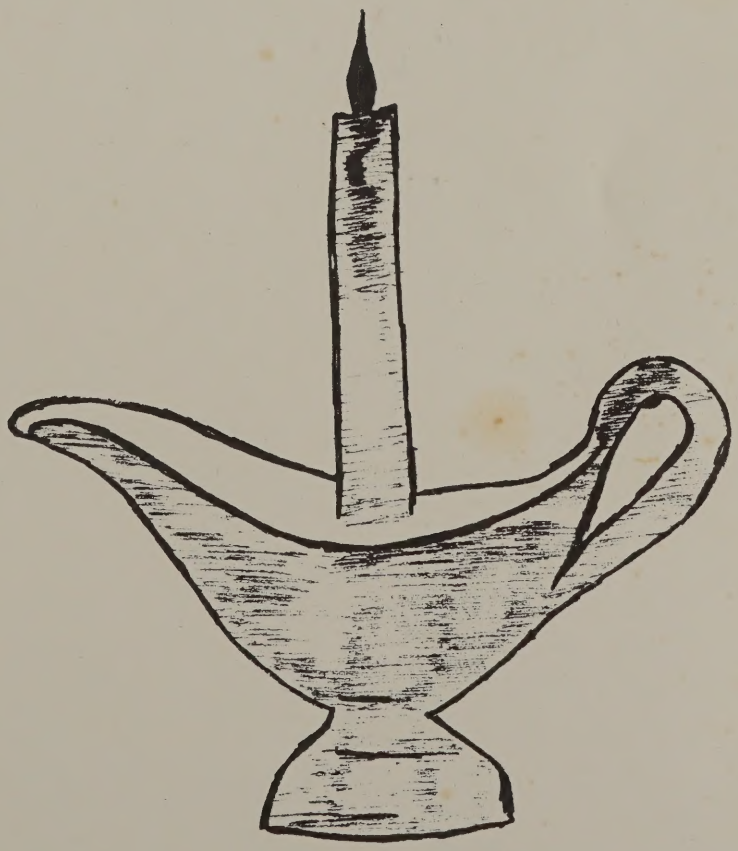

# TABLE of CONTENTS

Dedication . . . . . 3
Appreciation . . . . . 4
Thanks . . . . . 5
In Memory . . . . . 6
Hospital . . . . . 7
Memories of Hospital . . . . . 27
School of Nursing . . . . . 31
Miss Lighted Lamp . . . . . 57
Miss HPMH . . . . . 58
Activities and Organizations . . . . . 89

For being what and who you are, and for giving so freely of what you possess to any soul who might have called upon you for help or assistance; for making our experiences as student nurses in the field of obstetrics and in our operating room experience ones we will never forget; for being such a wonderfully warm and friendly person; for being our friend at all times; we the class of 1969 wish to dedicate this annual to you . . .
DR. KAY WILLIAMS.

To say we appreciate what you have done for, and with us is to say nothing. There are no words long enough or big enough to cover the full extent of our feelings toward you . . . truly an individual with nothing but a big heart who readily gives and expects nothing in return. You are truly a great human, and the class of 1969 will never forget you . . . MISS ELAINE FERGUSON.

# Thanks

FROM THE CLASS OF 1969 TO EACH OF YOU:

Miss Janet Harris, R.N.

Miss Carmel Kimel

Mrs. Kay McMullan, R.N., B.S.

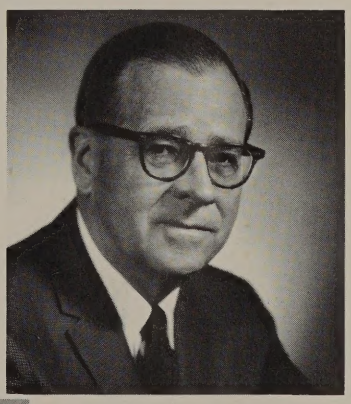

Mr. and Mrs. Henry Foscue

# In Memory

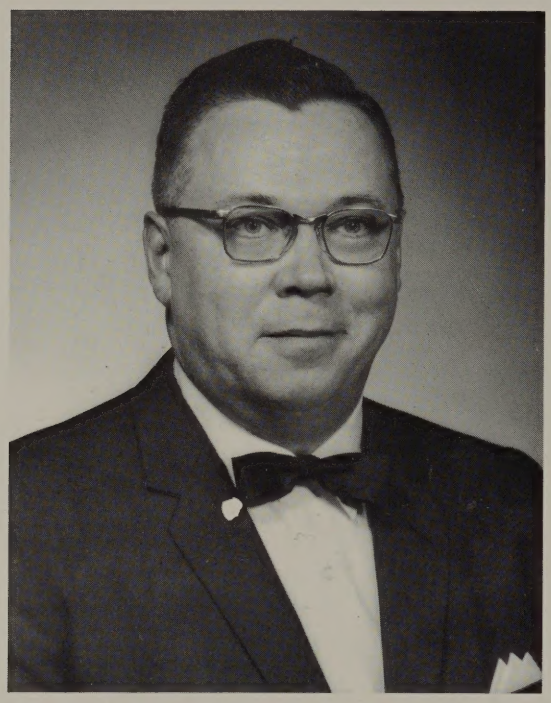

Dr. James Gilliam

Mrs. Norma Wood, R.N.

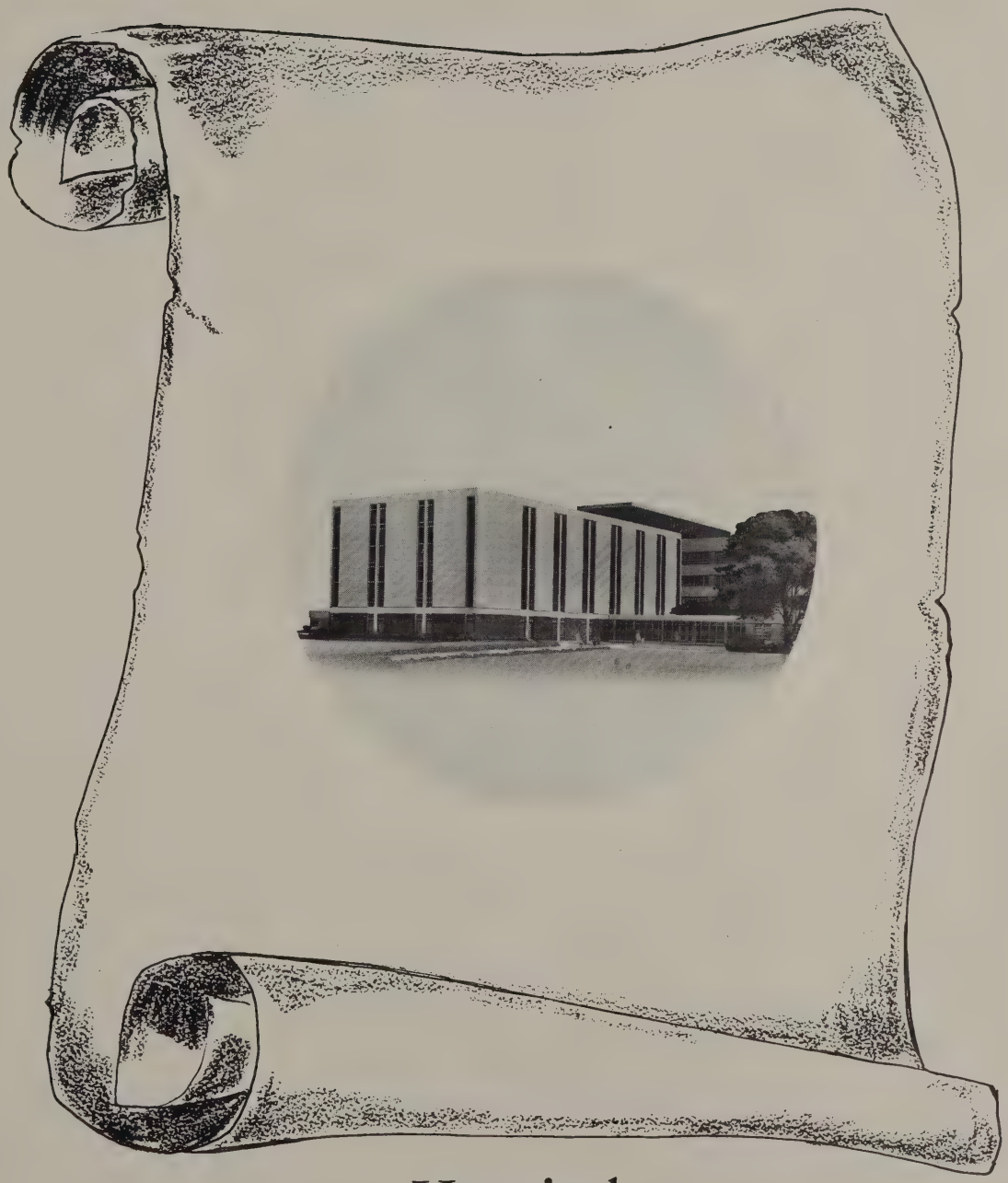

# Hospital

# Administration

Mr. W.R. Peters
Administrator

Mr. Denzil Patterson
Assistant Administrator

# Chief of Staff

DR. EARL SCHAFER

"Four things a man must learn to do
If he would make his record true:
To think without confusion clearly;
To love his fellow man sincerely;
To act from honest motives purely;
To trust in God and Heaven securely."
—Henry van Dyke

# Staff Doctors

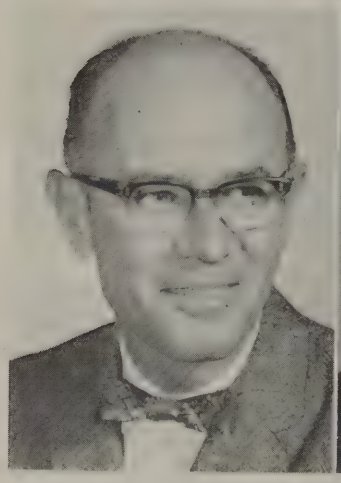

Dr. Earl. W. Schafer
Orthopedics

Dr. Robert C. Johnson
Orthopedics

Dr. James M. Marlowe
Orthopedics

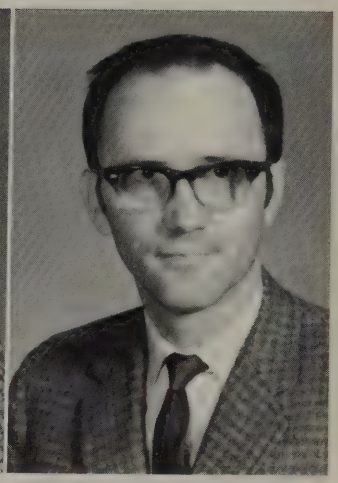

Dr. Ralph Brooks
Urology

Dr. Glenn G. Perry
Proctology

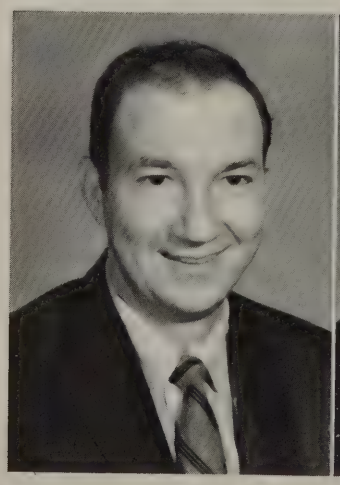

Dr. Donald P. Douglass
Thoracic

Dr. Tommie L. Canipe
Thoracic

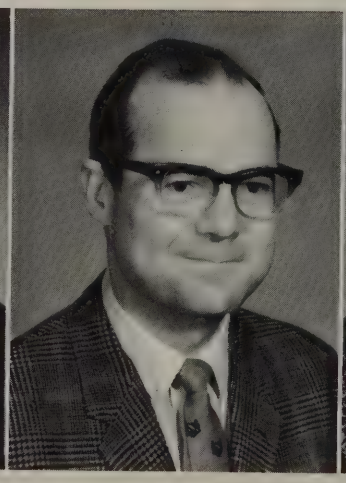

Dr. John L. Brockmann
Thoracic

Dr. James A. Johnson
Neurosurgery

# Staff Doctors

Dr. William P. Hinson
Dental Surgery

Dr. Frank Gross
Eye, Ear, Nose, Throat

Dr. M.B. Leath
Eye, Ear, Nose, Throat

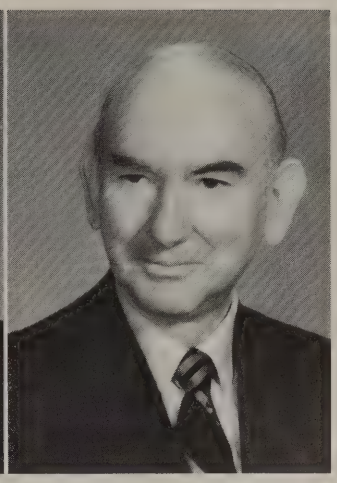

Dr. Robert T. Wilder
Ear, Nose, Throat

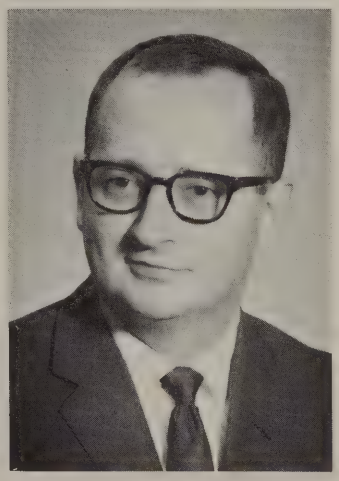

Dr. Wade Harrell
Ophthalmology

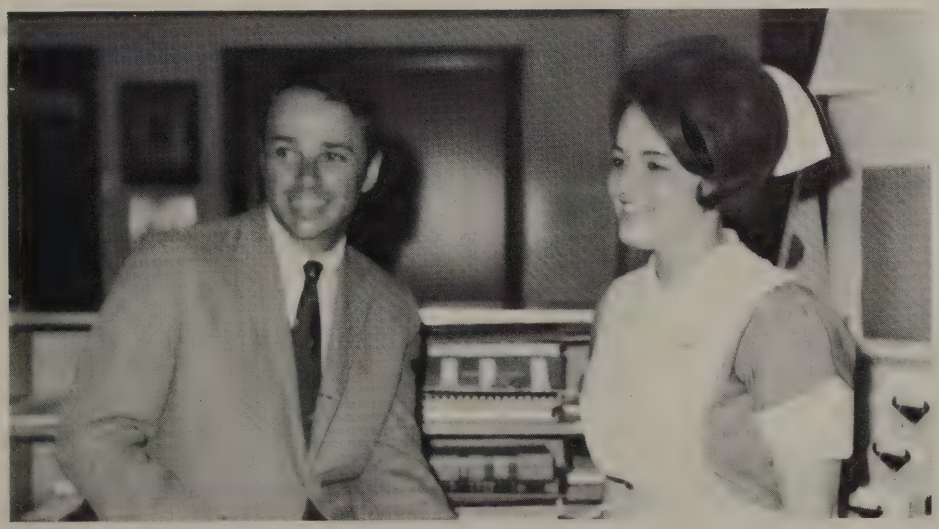

Dr. W.B. Donald, Jr.
Ophthalmology

# Surgery

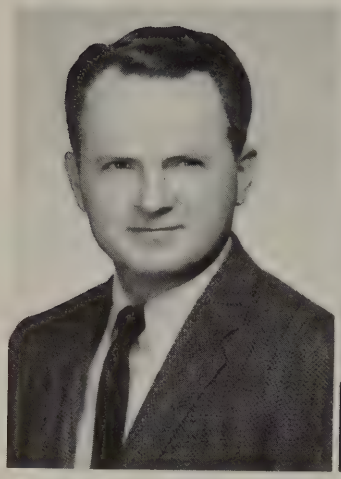

Dr. Hal Ingram

Dr. Asa R. Parham

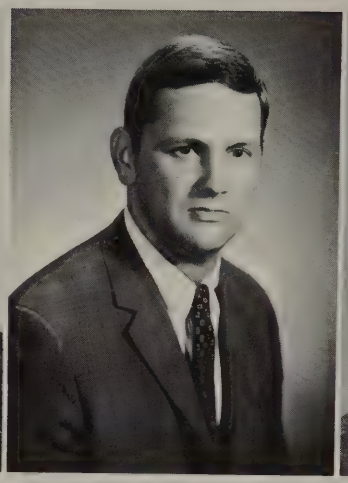

Dr. Thomas Wood

Dr. George T. Wood

Dr. Stoval

Dr. McDivitt

Dr. L.L. Wilkinson

Dr. H.L. Brockmann

# Gyenecology

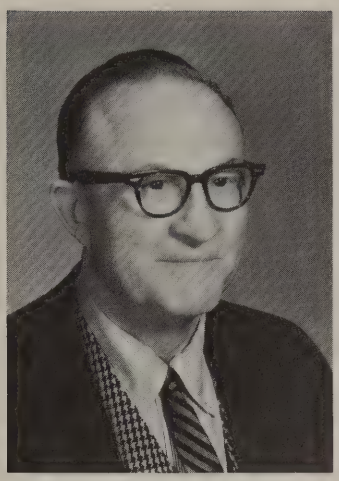

Dr. Clifford Lewis

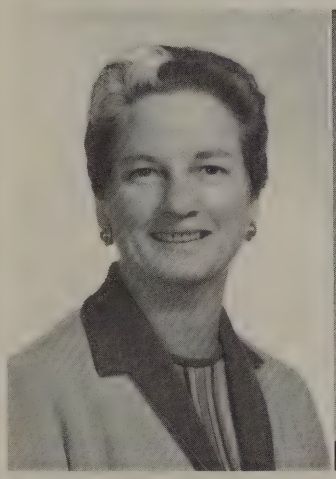

Dr. Kay Williams

Dr. James W. Fulton

Dr. Robert K. Arthur

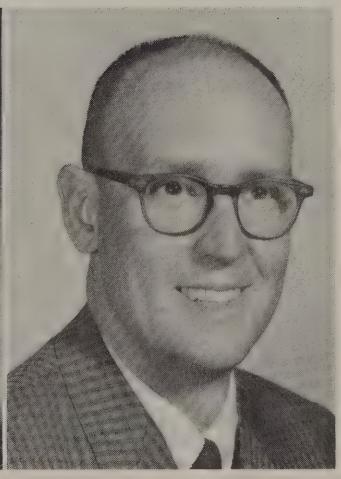

Dr. John K. Farrington

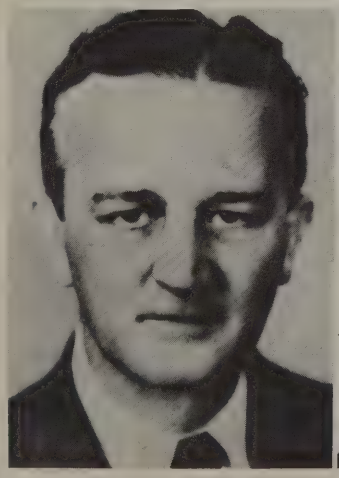

Dr. Thomas D. Tyson

Dr. A.R. Cross

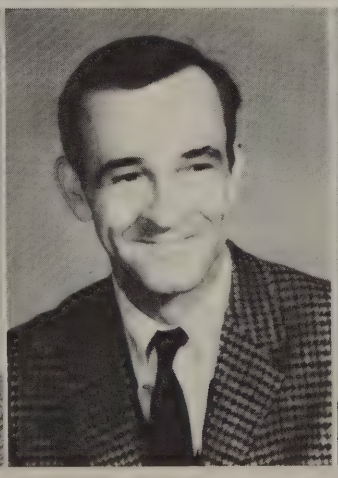

Dr. R.V. Cross

Dr. Kent Bennett

# Pediatrics

Dr. Kenneth B. Geddie

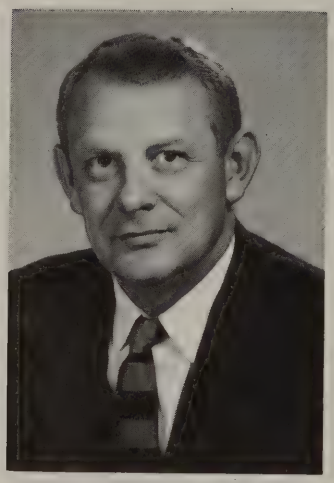

Dr. John F. Lynch, Jr.

Dr. Marcus Aderholdt, Jr.

Dr. John D. Bridgers

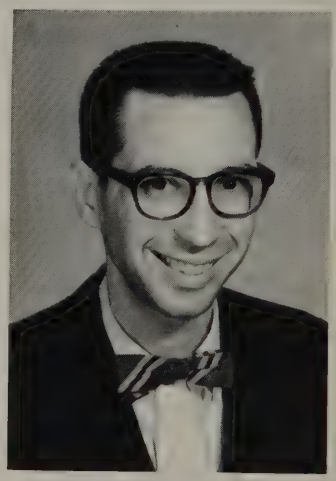

Dr. Vernon McFalls

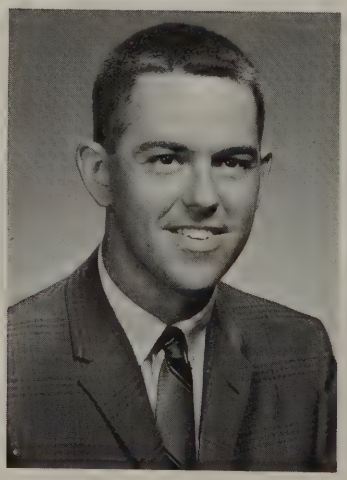

Dr. William N. Michal, Jr.

# Medicine

Dr. William H. Flythe

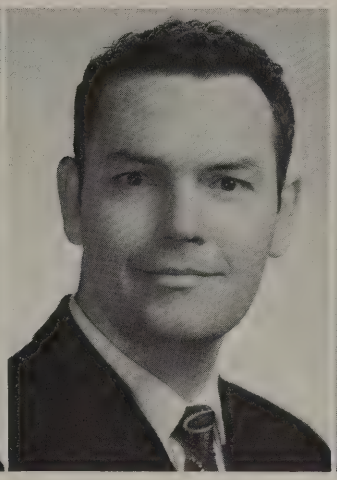

Dr. William Joyce

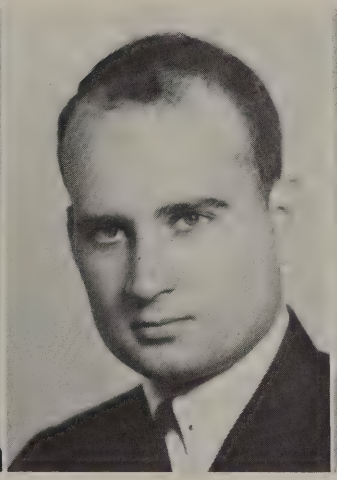

Dr. Henry B. Dixon

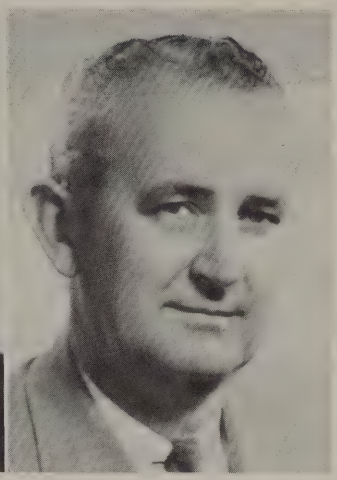

Dr. Woodrow W. Tyson

Dr. Ira B. Miller

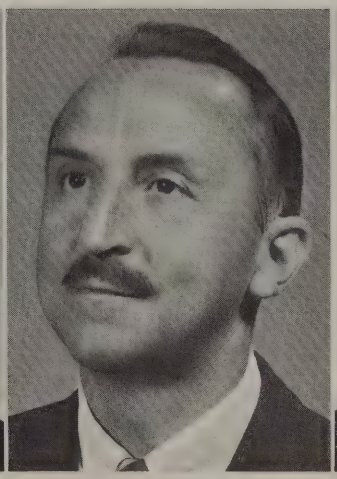

Dr. Craig W. Parks

Dr. Walter T. Tice

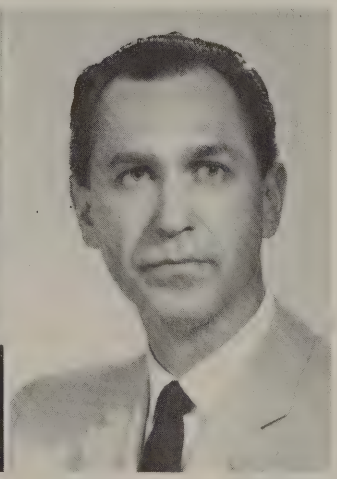

Dr. Hampton N. Chiles

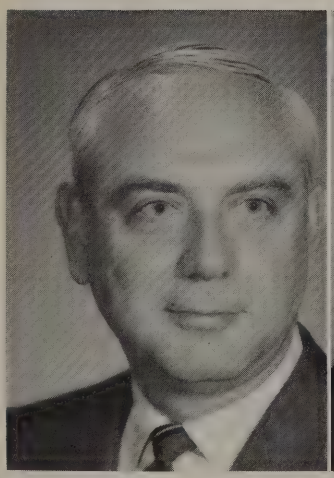

Dr. Austin P. Fortney

Dr. Jack W. Hunt

Dr. Angus G. Sargeant

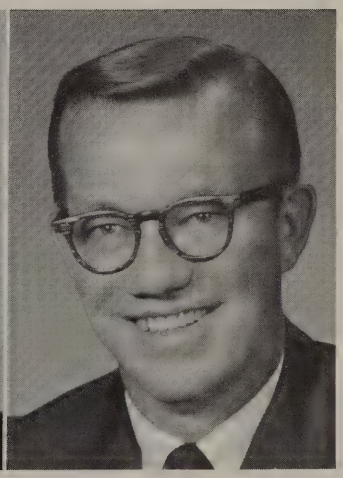

Dr. Kenneth M. Cheek

# Medicine

Dr. John F. Benson

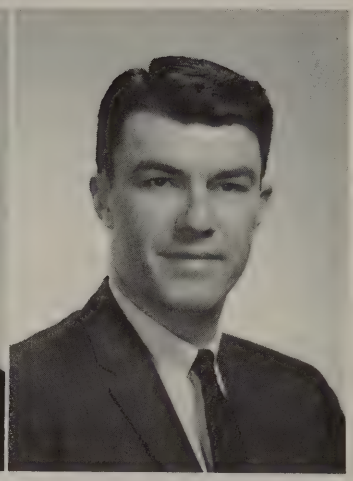

Dr. Edwin Auman

Dr. Eldora Terrell

Dr. Eugene Terrell

Dr. James T. Robinson, Jr.

Dr. Karl Shepard

# Medicine

Dr. L.S. Averette, Jr.

Dr. Paul H. Brigman

Dr. Hugh T. Wallace

Dr. Otis E. Tillman

Dr. L.U. Creech

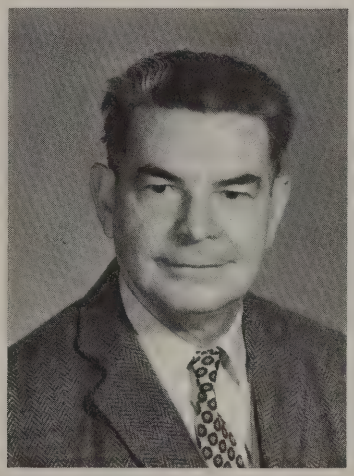

Dr. William J. McAnally, Jr.

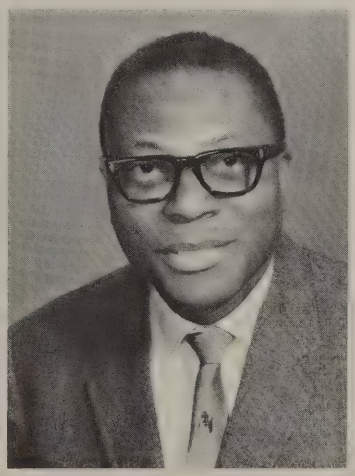

Dr. J.L. Jones

Dr. J.E. Slate

Dr. M.L. Slate

# Staff Doctors

Dr. Dean R. Tester
Radiology

Dr. Helen Horn
Pathology

Dr. C.L. Gray
Radiology

Dr. Clarence A. Velat
Pathology

Dr. A.B. Croome
Radiology

Dr. Harris L. Evans
Psychiatry

# Nursing Service

Miss Carolyn Frye, R.N.
Director of Nursing Service

Mrs. Loretta Groome, R.N
7–3 Supervisor

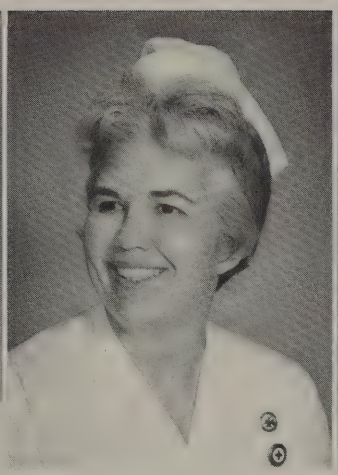

Mrs. Pauline Greene, R.N.
7–3 Supervisor

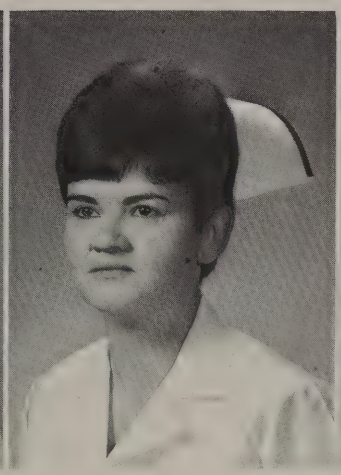

Mrs. Sandra Rowe, R.N.
3–11 Supervisor

Mrs. Susanne Samuels, R.N.
3–11 Supervisor

Mrs. Muriel Creech, R.N.
11–7 Supervisor

Mrs. Hope Loftin, R.N.
Director of Inservice
Education

Miss Anne Casstevens, R.N.
Operating Room Supervisor

Mrs. Margaret Swaim
Secretary

# Hospital Units

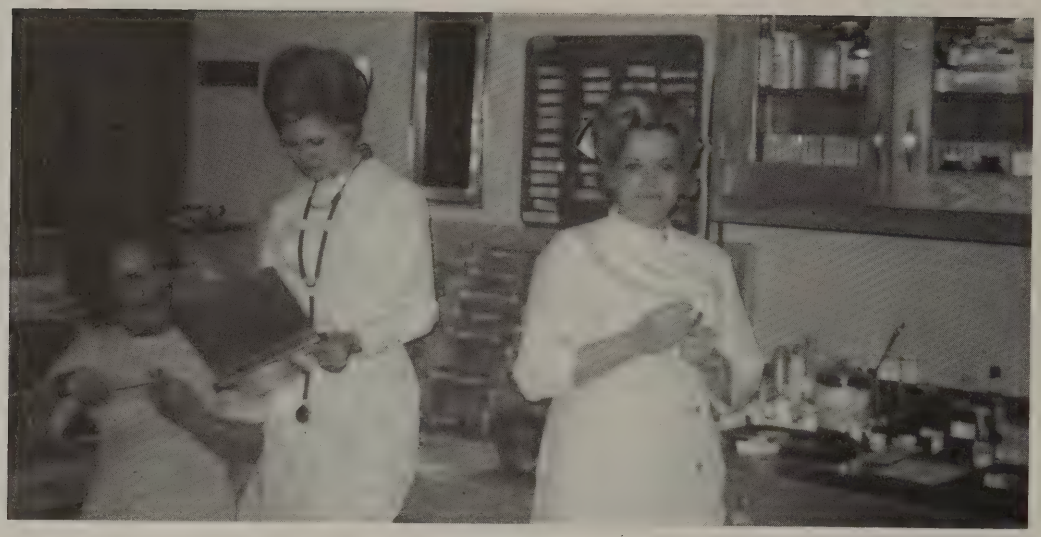

1 East

1 West

I.C.U.

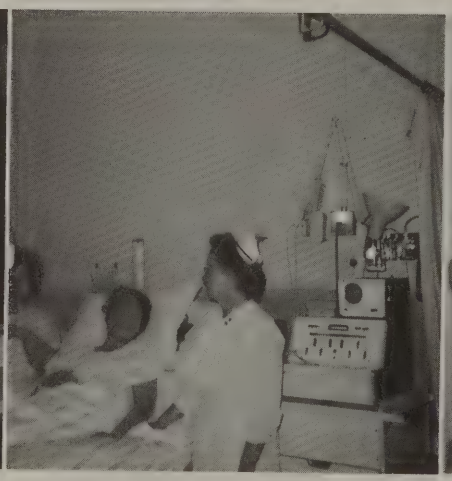

C.C.U.

Physical Therapy

2 East

2 West

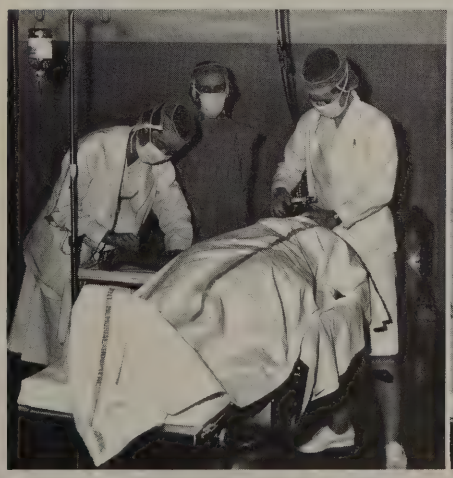

Anesthesia

Operating Room

Recovery Room

Pediatrics

Postpartum

Labor and Delivery

Nursery

4 East

4 West

Radioisotopes

Pharmacy

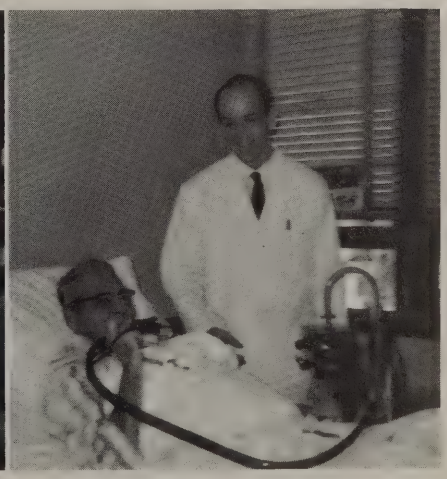

Inhalation Therapy

Emergency Room

Admitting

X-ray

Laboratory

Business Office

Personnel

Medical Records

Switchboard

Social Service

Central Supply

Soda Shop

Dining Room

Chaplain

Housekeeping

Orderlies

Maintenance

Laundry

"C-H-A-R-G-E!"

Coming on strong.

"Do you get the feeling the visitors just don't like us?"

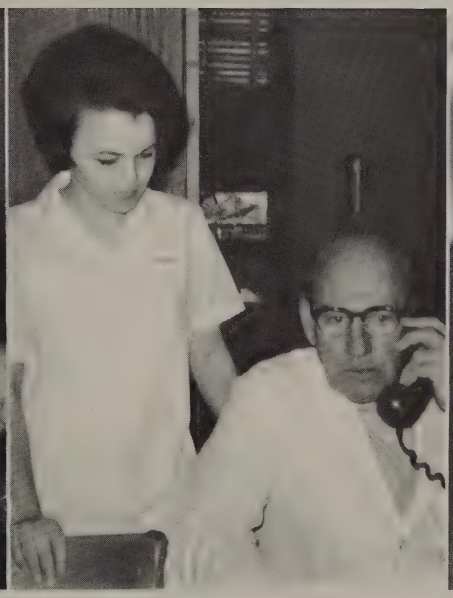

"You say she stumped her toe?"

"Did we hear a Code Four?"

High Point versus Duke . . . tug of war?

Lynch and Lynch, Inc.

"Ain't no big thing!"

"United we stand; divided we fall."

"Just one more little gallon."

"Guess who's coming to dinner?"

Did Key ever get those supplies?

Three years of nursing . . . . . for this?

Work it on out.

"Was it a patient we were going to discuss?"

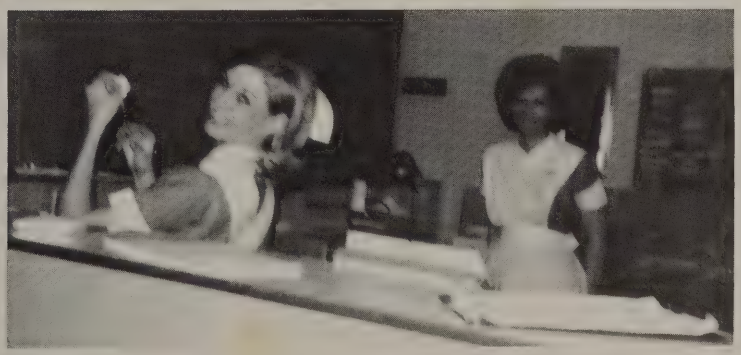

"While the cat's away, we don't do a — thing."

Pit stop in the 1 East 500

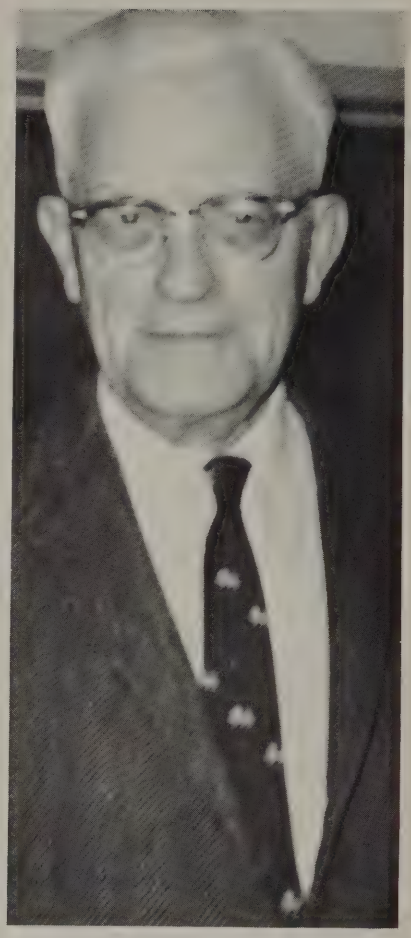

"You rang?"

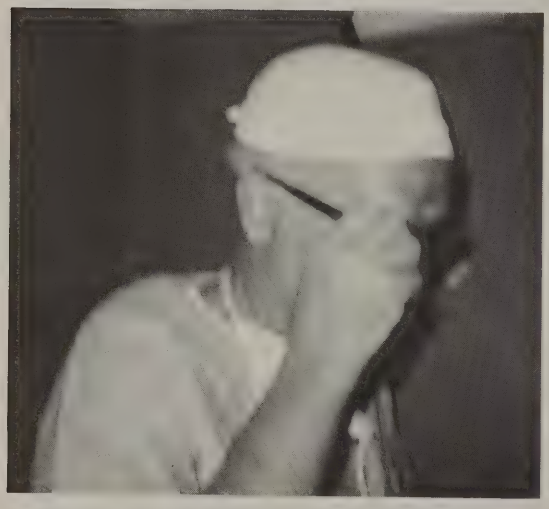

It's been a hard day's night.

"It's the only way to fly!"

"Who told you I was Batman?"

Fergie spelled S-E-X

FLORENCE NIGHTINGALE PLEDGE

"I solemnly pledge myself before God and in the presence of this assembly to pass my life in purity and to practice my profession faithfully. I will abstain from whatever is deleterious and mischievous, and will not take or knowingly administer any harmful drug. I will do all in my power to elevate the standards of my profession, and will hold in confidence all personal matters committed to my keeping, and all family affairs coming to my knowledge in the practice of my profession. With loyalty will I endeavor to aid the physician in his work and devote myself to the welfare of those committed to my care."

# School of Nursing

# Faculty

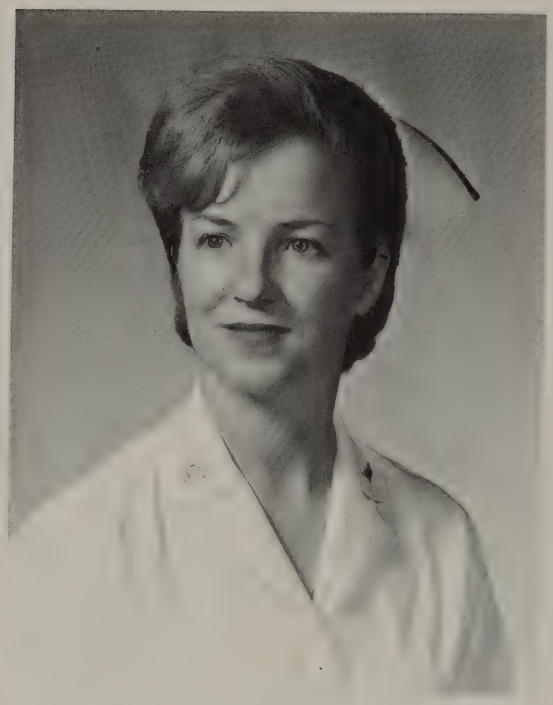

Mrs. Betsy Payne, R.N., B.S.
Associate Director of Nursing Education

Mrs. Kathleen Ingram, R.N.
Fundamentals of Nursing

Miss Joyce Tisdale, R.N.
Fundamentals of Nursing

Mrs. Jane Beeson, R.N.
Pediatric Nursing

Mrs. Judy Loftin, R.N.
Surgical Nursing

Mrs. Mary Clayton
Obstetric Nursing

Mrs. Gayle Fritts, R.N.
Health Nurse

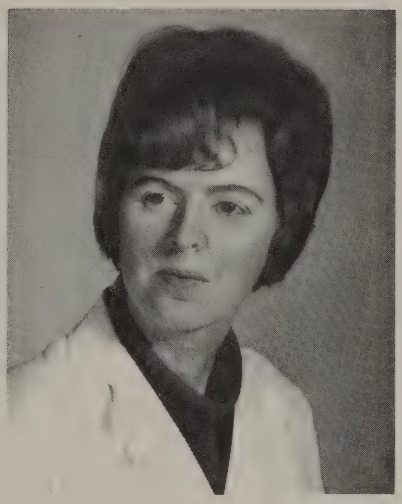

Mrs. Nancy Penry, R.N.
Medical-Surgical Nursing

Character development is the true aim of education.

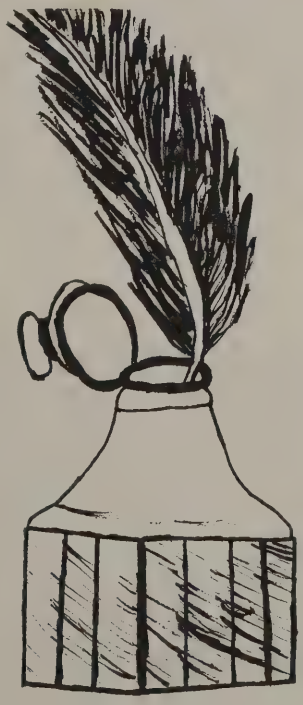

Miss Aundrea Deaton, R.N., B.S.N.
Medical-Surgical Nursing

Mrs. Barbara Geddie, R.N., B.S.N.
Medical-Surgical Nursing

Between the innocence of an entrance exam and the dignity of an R.N., there comes a delightful creature called the student nurse . . . S.N.

They come in assorted sizes, weights, and shapes, but they all have the same creed: to enjoy every second of every hour of every day, off duty or on, and to protest with griping (their only weapon), when their forty hours are over and their charge nurse is in the snack bar.

Student nurses are found everywhere . . . underneath or jumping through, swimming from or running over! Patients love them, R.N.'s boss them, orderlies ignore them, and nothing protects them.

A student nurse is truth with blood on her uniform, beauty with gloves on her hands, wisdom with penicillin in her hair, and a future with scissors in her pocket.

To a doctor, a student nurse is an inconsiderate, questioning, and intruding jangle of noise. When you want her to make an impression, she becomes a sadistic, giggling creature who's bent on wasting as much time as possible, and sleeping through classes.

A student nurse has the appetite of a horse, the energy of a soap solution enema, the lungs of a switchboard operator, the sharpness of a scalpel, the audacity of a nurses' aide, and when she gives a pill, she has five thumbs on each hand.

She likes good food, vacations, money from home, love stories, doctors, water in its natural state, and days off. She's not much for books, surgical attire, hair nets, study hours, the metric system, doctor's lectures, case reports, deadlines and campuses.

Nobody is so early to rise and so late to bed. Nobody else can cram into one day: five enemas, twelve complete bed baths, two trips to the morgue, four trips to the nursing office, three trips to the pharmacy, rounds with the doctors, two dozen APC's, set up a uniform, polish her shoes, stay out until twelve o'clock, and still get along with her roommate.

A student nurse is a magical creature—you can campus her but you can't make her stay out of trouble, so you might as well give up. She's your maid, your porter, and your friend.

She's a fun loving bundle of noise, but when she gets off duty with aching feet and a tired back, she'll drop into bed and tell her roommate goodnight with these famous last words: "Wake me at six!"

# Senior Class

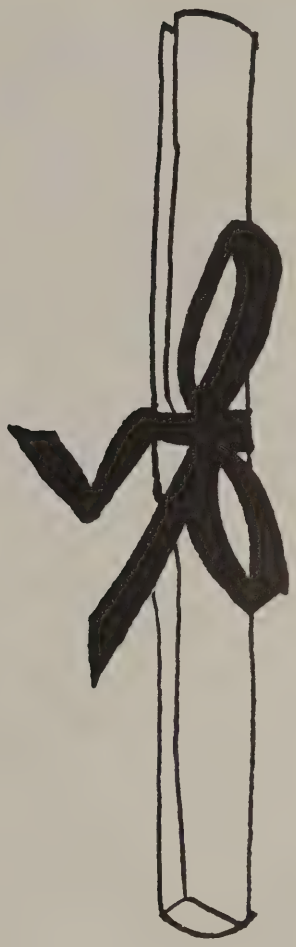

MYSELF

I have to live with myself, and so,
I want to be fit for myself to know,
I want to be able, as days go by,
Always to look myself straight in the eye,
I don't want to stand with the setting sun,
And hate myself for the things I have done.

I don't want to keep on a closet shelf
A lot of secrets about myself,
And fool myself as I come and go
Into thinking that nobody else will know
The kind of a woman I really am
I don't want to dress up myself in sham.

I want to go out with my head erect,
I want to deserve all men's respect;
But here in the struggle for fame and pelf
I want to be able to like myself.
I don't want to look at myself and know
that I'm bluster and bluff and empty show.

I can never hide myself from me;
I see what others may never see;
I know what others may never know;
I never can fool myself, and so,
Whatever happens, I want to be
Self-respecting and conscience-free.
—Edgar A. Guest

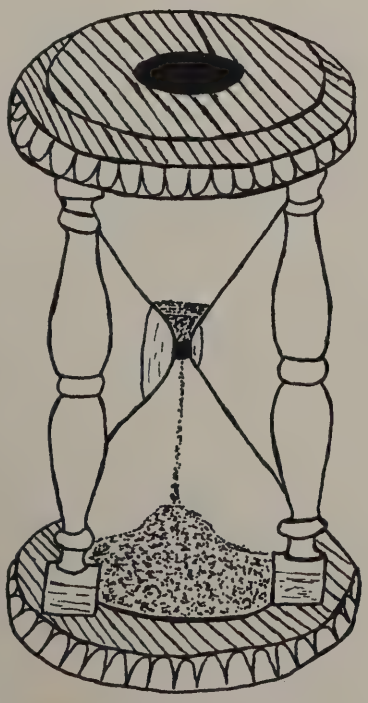

Edith Gail Adams
Winston-Salem, N.C.

"These years of experience are rich in the knowledge of God's constant love, the happiness of friendships, a rainbow after a storm, and the wisdom of a time to sow and a time to reap."
Audrey McDaniel

Chloe Elaine Albright
Ramseur, N.C.

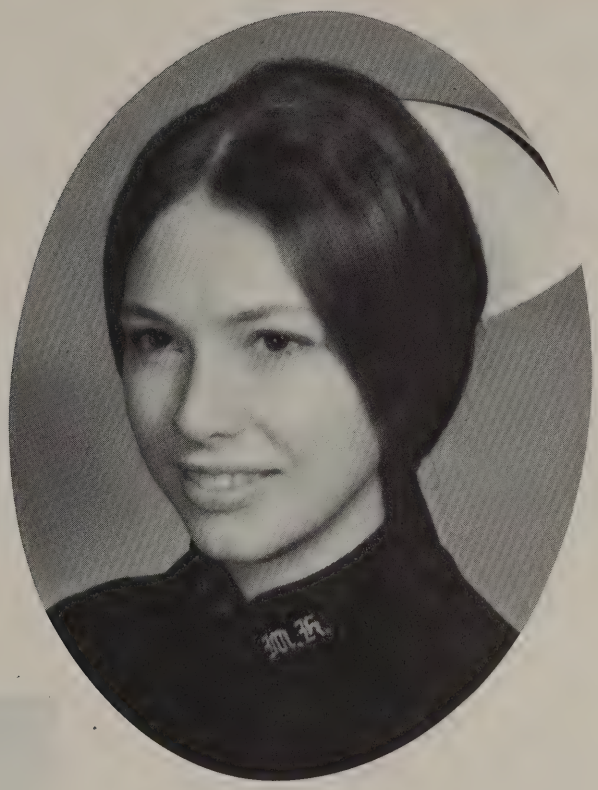

"Life is for living! Give it a try; Open up your heart to that sun in the sky."
Helen Lowrie Marshal

Sheron Leah Allen
Norfolk, Virginia

"Not to just live and let live; but to live and help live."

Margaret Lavonne Bolick
Thomasville, N.C.

"Walk on a rainbow trail; walk on a trail of song,
and all about you will be beauty. There is a way
out of every dark mist over a rainbow trail."
Navajo Song

Martha Grey Brown
Morehead City, N.C.

To be content, look backward on those who possess less than yourself, not forward on those who possess more.

Nancy Sue Conrad
High Point, N.C.

"Give me a dream that can still come true,
A smile that will light my face,
And then let me know every joy supreme
In a treasured and quiet place."
–G.A. Schultz

Sarah Janice Furr
Candor, N.C.

"They are not long, the days of wine and roses; out of a misty dream our path emerges for a while, then closes."
–Ernest Dawson

Geraldine Johnson Gibbs
High Point, N.C.

Some look at things that have been and ask–Why?
Others look at things that could have been
And ask–Why Not?

Edna Ruth Jobe
Greensboro, N.C.

Success is getting what you like,
Happiness is liking what you get.

Maldia Lee Keller
High Point, N.C.

"I will not follow where the path may lead, but I will go where there is no path and I will leave a trail."

–Muriel Strode

Sandra Gay Key
"Sandy"
Mount Airy, N.C.

"Wrinkles should merely indicate where the smiles have been . . ."
–Mark Twain

Susan Dianne Ledwell
Asheboro, N.C.

"This above all: to thine own self be true,
And it must follow, as the night the day,
Thou canst not then be false to any man.
–Shakespeare

Treva Jane Lynch
"Janie"
Asheboro, N.C.

"Reach high! The best is always kept
Upon life's topmost shelves,
But not beyond our reach if we
Will reach beyond ourselves."
–Helen Lowrie Marshall

Mary Ann Reynolds
Star, N.C.

"Be yourself—but be your best self. Dare to be different and to follow your own star."

Bobbye Ellen Shelton
Greensboro, N.C.

"A world to be lived in, laughed in, loved in,
A world filled with joy and zest,
A world with a challenge for each of us
To give it our very best."
–Helen Marshall

Patricia Anne Snipes
Southern Pines, N.C.

"Happiness is nothing more than good health and a bad memory."

Rebecca Jane Swaim
"Becky"
Asheboro, N.C.

"All I have to be is me—TODAY!"
Cleon

Sherry Dawn Tarn
High Point, N.C.

"Dare to be happy–don't shy away,
Reach out and capture the joy of today!
Live, love, toil with a will,
For tomorrow the clock may then be still."
–Marshall

Martha Ann Taylor
Burlington, N.C.

"I cried because I had no shoes,
Until I saw a man who had no feet."

*Miss Lighted Lamp*

*Ruth Jobe*

*Miss High Point Memorial Hospital 1968*

*Sandra Key*

PSYCHIATRIC AFFILIATION

Our Senior year began by our arrival at 111 North 49th Street in Philadelphia, Pennsylvania. This began one of the most exciting three months of our lives as student nurses.

"How many miles to Philly?"

"Where are the patients?"

"Halloween Schizophrenia"

". . . then there was sightseeing!"

"T.J.C." lectures–informality.

Group Therapy

This is Relaxation?

Homeward bound . . .

"The Four Roses"

but with a backward look at:
The patient dances on Thursday nights
Fonzo's
Chloe on 52nd Street
Pinochle
Learning to knit
Dustin Hoffman
69th Street
Weekends in New York
"500" keys
Mail call twice a day!
Sandy Key and Northern Hospitality

# The Post-Philadelphia Adjustment Period

"I told you girls not to come in late!"

Extra-curricular activities.

"Does the name Ruby Begonia sound familiar?"

"But we just want to talk about it!"

"I keep telling them to fix the showers."

"So that's where all my uniforms go!"

"Hey, isn't that Philly?"

It all started with this.

Christmas Chaos

"Let me fix my hair first."

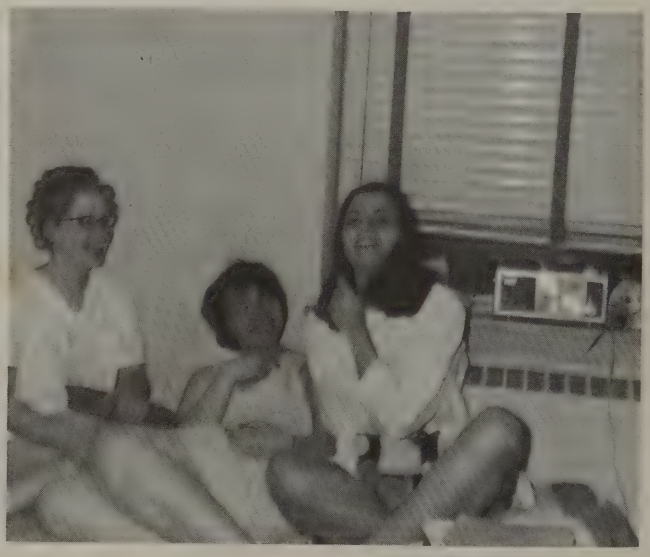

"What's that on your face, Chloe?"

# Mascots

Mary Ann Everett
Donald Douglass, Jr.

# Housemothers

Mrs. Pearl Conrad
Mrs. Betty Morrison

# Last Will and Testament

We, the members of the Class of 1969 of High Point Memorial Hospital School of Nursing, being of questionably sound mind and body, do hereby bequeath this, our last will and testament.

Article I

To the Nursing Education Department we leave our deepest appreciation for the many contributions that they have made in helping us to become professional nurses.

Article II

To the rising senior class we place in their hands our black bands–most treasured and loved; our recent affiliation, and senior privileges.

Article III

To the rising juniors we leave some of our will and determination that they, too, may reach the threshold upon which we now stand.

Article IV

I, Chloe Albright, leave here!

I, Sheron Allen, leave my enthusiasm to dig through trash cans to anyone who misplaces things.

I, Lavonne Bolick, alias "B.B.", leave my Philadelphia "Mother Image" to anyone who can fulfill it as well as I!!?

I, Martha Brown, leave happily.

I, Nancy Conrad, leave three large boxes of annual material under the bed of next year's editor.

I, Janice Furr, leave my ability to get caught in the hospital after hours by Mrs. Samuels, to anyone who can finesse it.

I, Gerry Gibbs, leave my ability to balance on two foot stools and still manage to see over the gall bladder to Dr. Ingram.

I, Ruth Jobe, leave my good judgement to anyone who will make better use of it than I did.

I, Mal Keller, leave my experience with — livers in the O.R. to anyone who will enjoy scrubbing on cholecystectomies as much as I.

I, Sandy Key, leave with varicose veins, fallen arches, a wounded ego, and a foot in my mouth as usual.

I, Susan Ledwell, leave my good fortune in the Recovery Room to anyone who likes law students.

I, Treva Lynch, hereby leave my love for Student Government to all those interested; my desire to be a good nurse to anyone who wants it as bad as I, and my ability to get into never-ending jams and odd situations to anyone who can fall into them as easily as I did.

I, Mary Ann Reynolds, leave my ability to send Dr. Marlowe's patients to surgery without being prepped to anyone with a high enough I.Q. to back it up with adequate rationale and get away with it.

I, Ellen Shelton, leave my Philly Halloween costume to anyone who needs to earn money.

I, Patsy Snipes, leave my ability to leave late but get there on time to anyone who likes to take life easy.

We, Becky Swaim and Gail Adams, leave everything with pleasure except our seats in T.J.C.'s office.

I, Sherry Tarn, leave my "sassy, flashy" dance to Gloria Baker for the Student-Doctor basketball game.

I, Martha Taylor, leave my good grades–all two of them, to Gaynelle and Eleanor.

Ellen Shelton
Testatrix

# We'll Always Remember . . .

August 29, 1966
Our philosophies of life
Sore feet from tours
Postponing Anatomy tests
Escaping to Council Street Park after a long hard day
The fall of the "Great Magnolia"
Dr. Epperson
The Dog House . . . lots of chili, please
Caroling in the hospital for the first time
The Nugget House and Steve's Pizza
Hoofing it . . . everywhere
First clinical experience and "Big D"
"17 inches from the floor, girls."
Being professional
Capping with our lineup at Wesley Memorial
"We will not take nor knowingly administer any harmful drugs."
Summer Classes
Refolding our caps prior to receiving our Junior stripes
Freshmen initiation . . . mattresses in the halls, Slave Day, etc.
Debate with the Alumni . . . four inch caps, girls!
Sniffles in the O.R.
Peds and "Is that all right with ya'll?"
O.B. . . . "Forceps, Key!"
Black bands . . . the last stretch
To Philly or Bust
Northern Accents
Residents . . . Moscotti, Tsao, Dick, Jacobsen, Erlich, Wells, Itskowitz, Metzger
Gail's little devil Andy
"You must be one of the High Point girls."
John Wanamaker's, Gimbels, Strawbridge and Clothier
"Tennis, anyone?"
Long hair and short skirts
Hippies, Rittenhouse Square, and Swaim, the "flower child"
The "El"
Billiards, ping-pong, and basketball
Touch football on North Field . . . tackle, too?
Lectures by "Becky Beaver"
Tears for Thanksgiving
"Well, at Chapel Hill . . ."
Student-Doctor Basketball Games; thanks Doc!
After two and one-half years of callouses . . . wheels at last!
Beer cans under the beds, in the shoe boxes, behind books, in desks . . .
Sneaking out after midnight for snacks and beer
Working on weekends as nurse, aide, orderly, maid, janitor . . . mere slaves
Apartment shopping . . . no kids, no pets, no nurses
Team Leader's Motto–"I don't know, but I'll find out."
NLN'S after eight hours at work
"Five minutes on the phone, please!"
Caroling at the doctor's houses
Trick or Treat
Trips to Majorettes and Lil General
Countdown on Senior Hall–streamers galore
Susan and her Bobs
Selling annuals and getting last minute pictures
Future wedding bells . . . Snipes, Furr, Bolick, Tarn, Brown
Myrtle Beach . . . Birthday parties, candy apples, cotton candy, roller coaster, sunburn, doughnuts and coffee, and Dr. Wallace who made it all possible.
HEADLINE: May 23, 1969 "Look out, World! Nineteen Nancy Nurses–Nice and New–No Experience, But Willing to Learn." . . . Agile Adams, Cackling Chloe, Shy Sheron, Bubble-butt Bolick, Meek Martha, Cunning Conrad, Flirtatious Furr, Groovy Gibbs, Ruff and Ready Ruf, Killer Keller, Spunky Sandy, Solemn Susan, Timid Treva, Roustabout Reynolds, Sly Shelton, Speedy Snipes, Swanky Swaim, Triumph Tarn, Taylor the Tease.

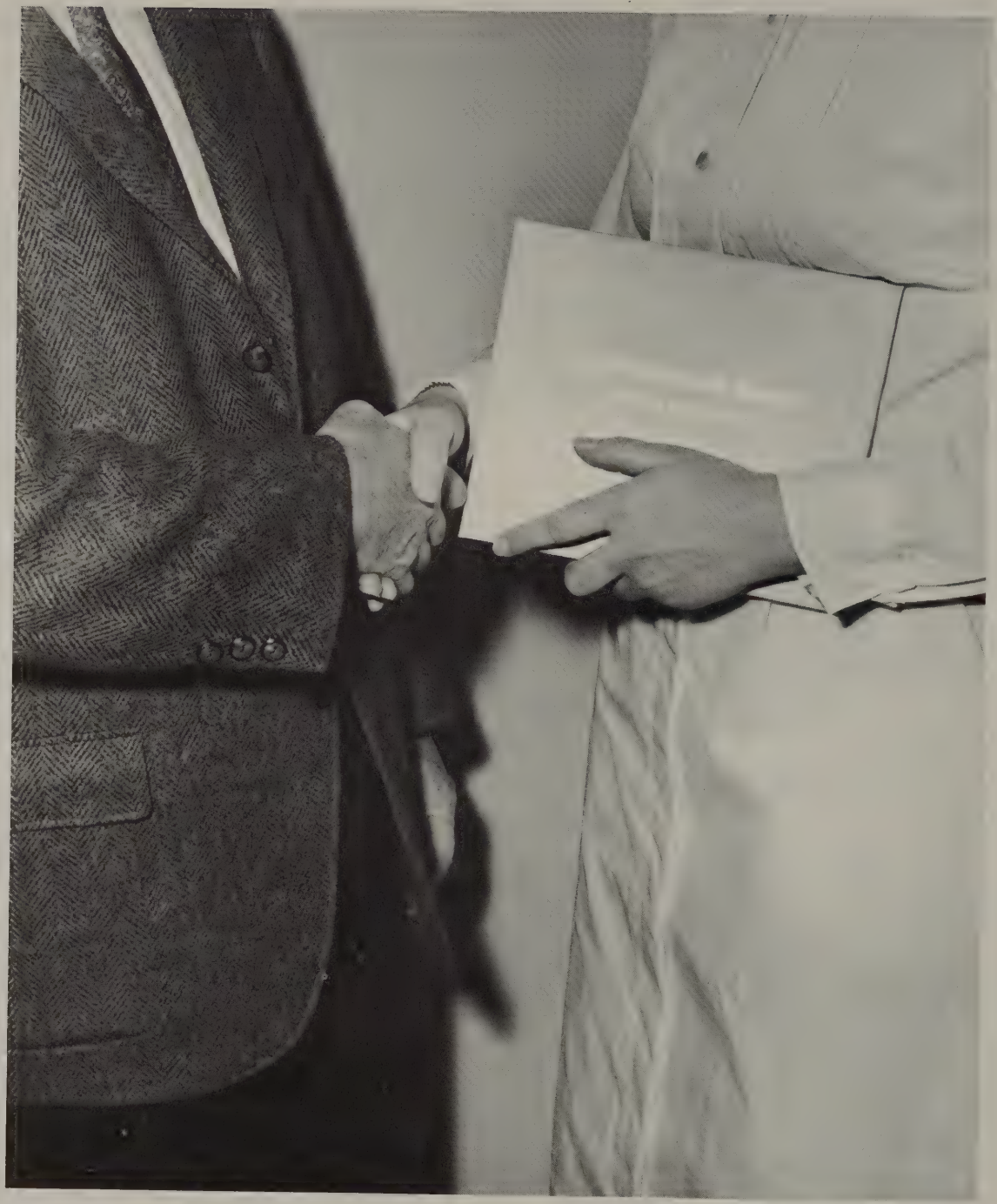

Graduation Day May 23, 1969

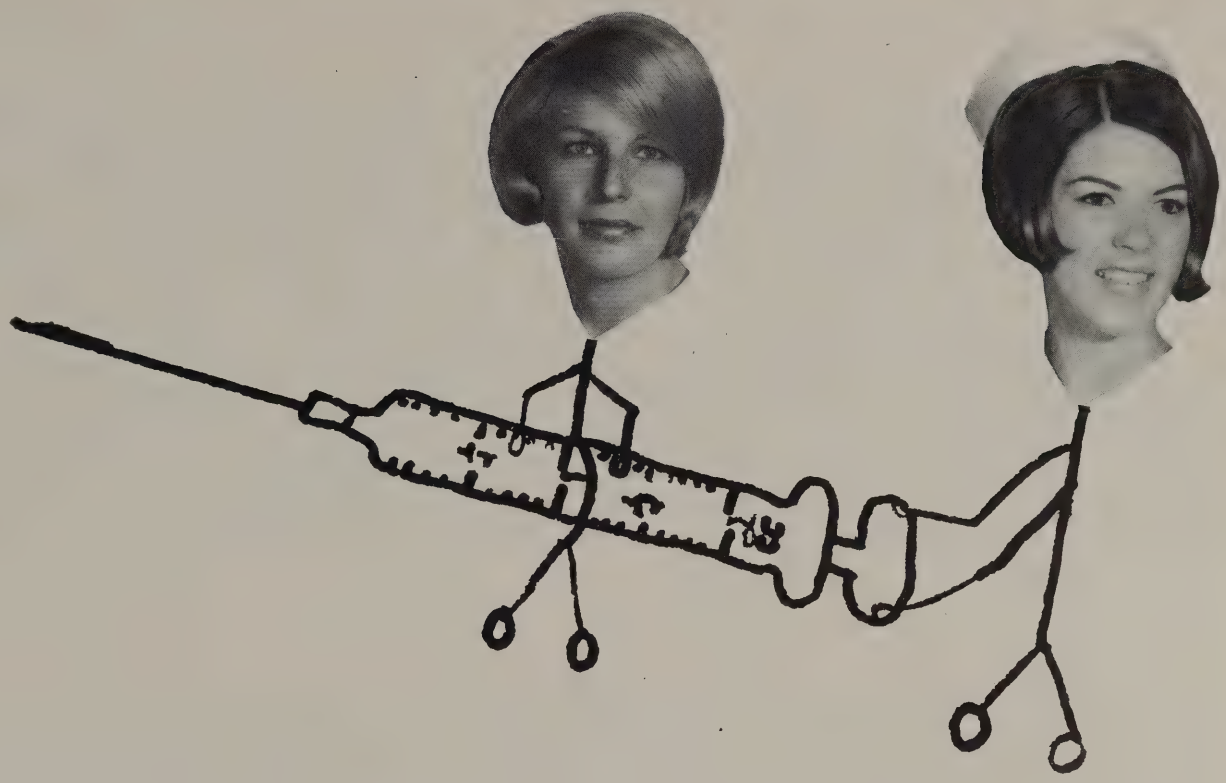

# Junior Class

IF I SHOULD STUMBLE

If I should stumble–as I have and will,
Oh, let me stumble going up the hill;
Let the stumbling be because my eyes
Are fixed upon some star high in the skies,

If I should fall–and I will have my share,
Let me fall going up the stair;
And let me not blame others for the pain,
But quietly arise and try again.

If I sould stumble, let it be I seek
A precious foothold toward a mountain peak;
Or that I feel the challenge of the pace
Set by fleeter runners in life's race.

If I should stumble on my little mile,
Help me to make that stumbling worthwhile,
To recognize the blocks that fouled my way
And thus climb better on the coming day.

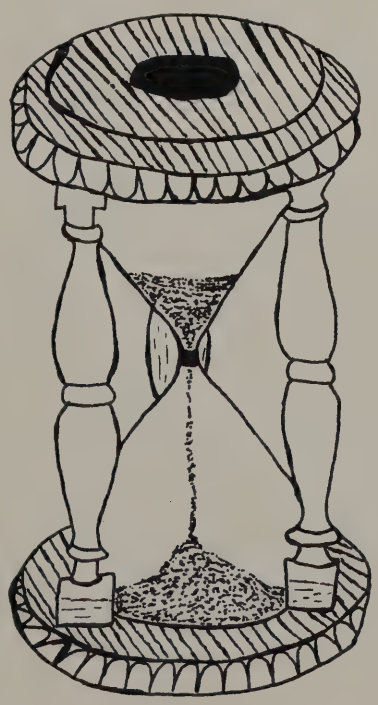

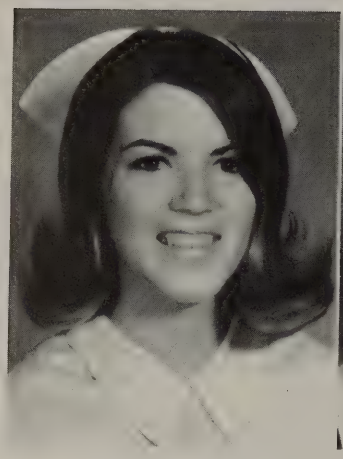

Gaynelle Anderson
Haw River, N.C.

Linda Anderson
Trinity, N.C.

Gloria Baker
Madison, N.C.

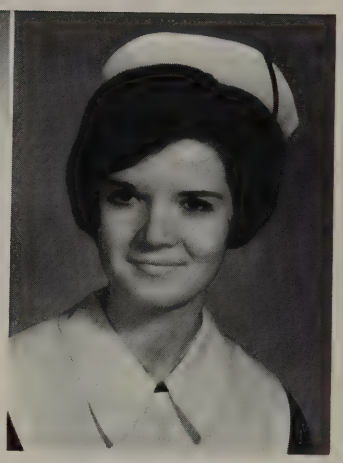

Joyce Beeson
Thomasville, N.C.

Beverly Byrd
High Point, N.C.

Rebecca Case
Mayodan, N.C.

Faye Estes
Greensboro, N.C.

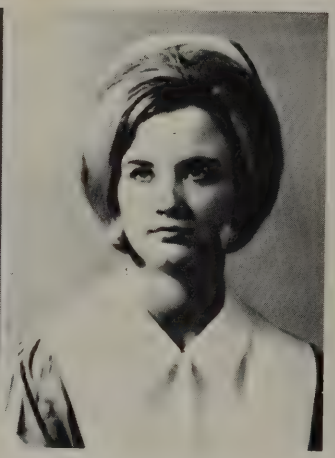

Jeannie Ford
Greensboro, N.C.

Donna Forgay
Mayodan, N.C.

Eleanor Gilliam
Burlington, N.C.

Cathy Henry
High Point, N.C.

Judy Hensley
Mooreboro, N.C.

Nancy Jackson
High Point, N.C.

Betty Kendrick
Madison, N.C.

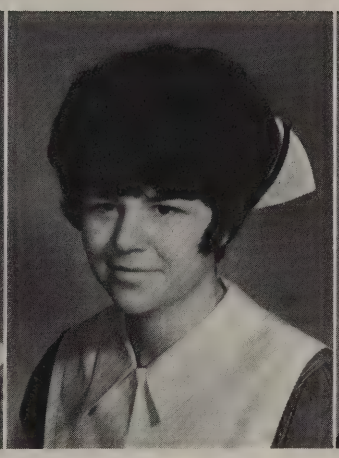

Janice Kirkman
High Point, N.C.

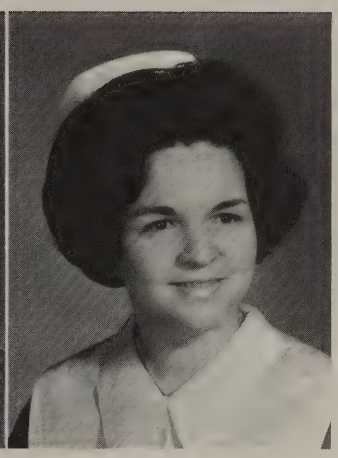

Dianne Stutts
Seagrove, N.C.

Dale Manning
Jamestown, N.C.

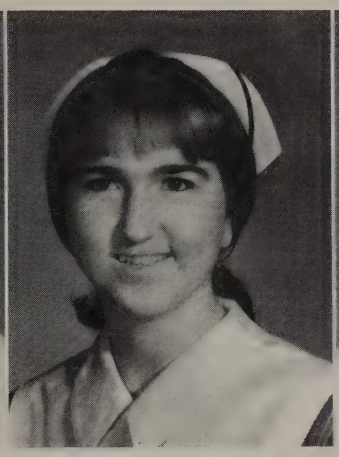

Debbie Martin
High Point, N.C.

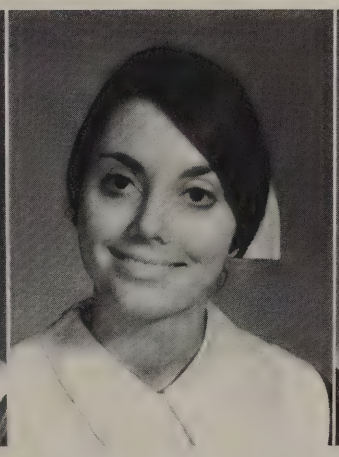

Jean McMasters
Asheboro, N.C.

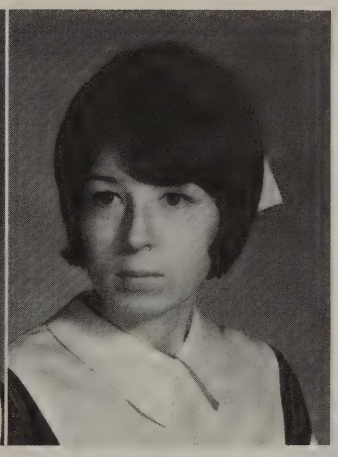

Patsy Pate
High Point, N.C.

Rhoda Rich
Thomasville, N.C.

Candy Ridenhour
Mocksville, N.C.

Ava Shepard
Haw River, N.C.

Kay Surratt
Winston-Salem, N.C.

Linda Traugott
High Point, N.C.

Harriett Watson
Asheboro, N.C.

Laura Weiss
Chapel Hill, N.C.

# Junior Year Specialties

Obstetrics

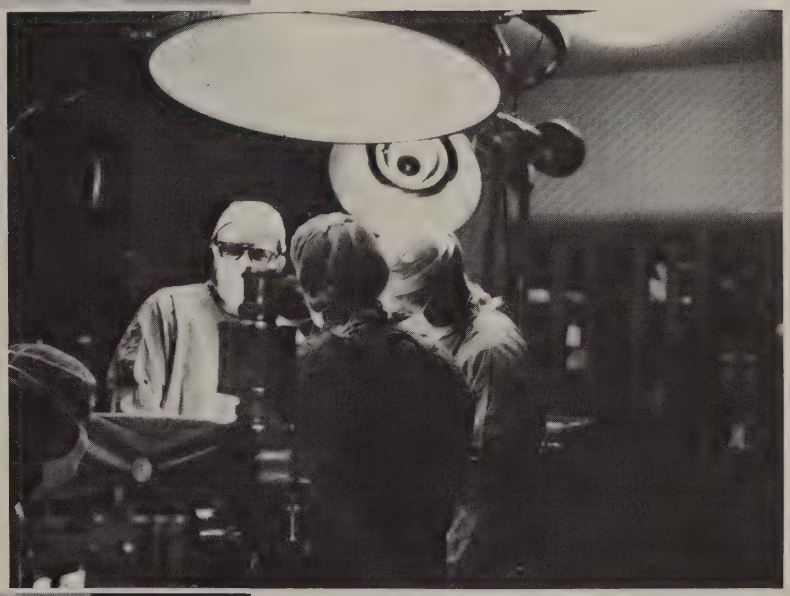

Surgery

Pediatrics

# Life in the Dorm

"You can't beat four Aces."

"Hawaii, here we come!"

"There's nobody here, Mrs. Morrison!"

"Any more cake left?"

"Now, who will volunteer to clean up?"

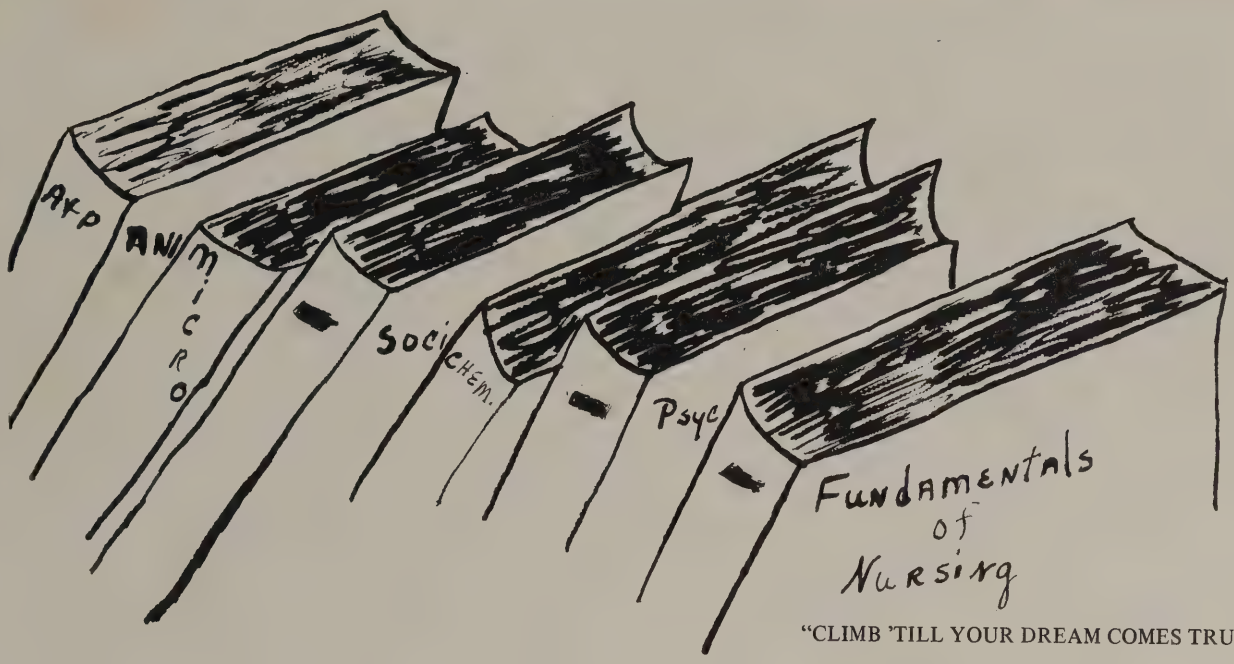


"CLIMB 'TILL YOUR DREAM COMES TRUE"

Often your tasks will be many,
And more than you think you can do . . .
Often the road will be rugged
And the hills insurmountable, too . . .
But always remember,
the hills ahead
Are never as steep as they seem,
And with Faith in your heart
start upward
And climb 'til you reach your dream,
For nothing in life that is worthy
Is ever too hard to achieve
If you have the courage to try it
And you have the Faith to believe . . .
For Faith is a force that is greater
Than knowledge or power
or skill
And many defeats turn to triumph
If you trust in God's wisdom and will . . .
For Faith is a mover of mountains,
There's nothing that God cannot do,
So start out today
with Faith in your heart
AND "Climb 'Til Your Dream Comes True"!
Helen Steiner Rice

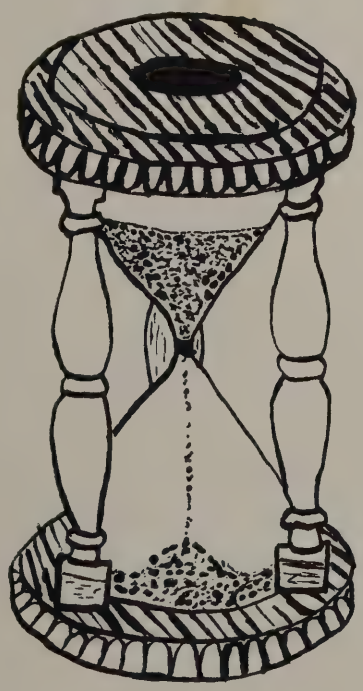

# Freshman Class

Judy Andrews
Greensboro, N.C.

Janie Bruner
Burlington, N.C.

Amy Bulla
Lexington, N.C.

Libby Daughtry
Southern Pines, N.C.

Vickie Deal
High Point, N.C.

Brenda Gilchrist
Lillington, N.C.

Marilyn Gordon
Greensboro, N.C.

Debbie Hiatt
Thomasville, N.C.

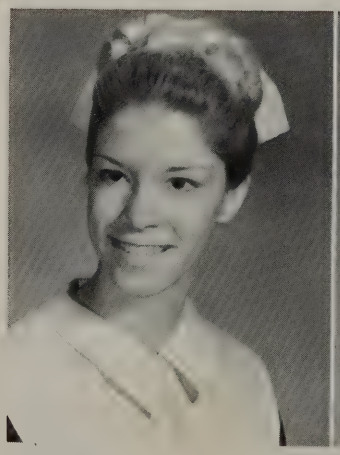

Paula Holliday
Greensboro, N.C.

Penny Hout
Asheboro, N.C.

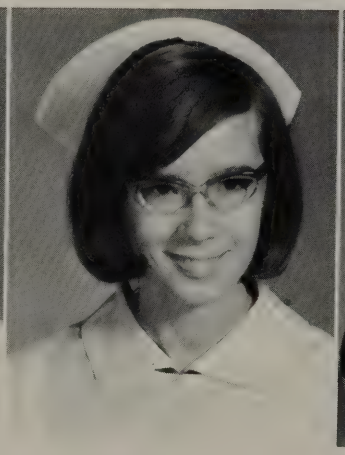

Beth Jones
Greensboro, N.C.

Becky Leach
High Point, N.C.

Carolyn Meroney
Asheboro, N.C.

Carolyn Richmond
Mebane, N.C.

Wilma Riggs
High Point, N.C.

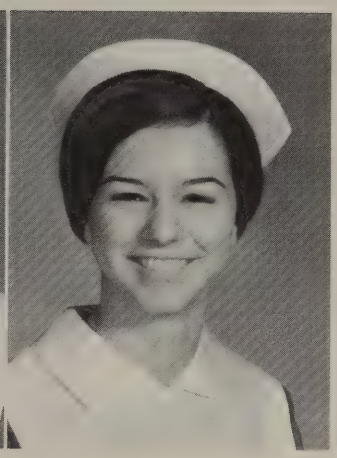

Gayla Royall
Decaturville, Tenn.

Linda Shelton
Greensboro, N.C.

Gail Tussey
Lexington, N.C.

Janice Truett
Hickory, N.C.

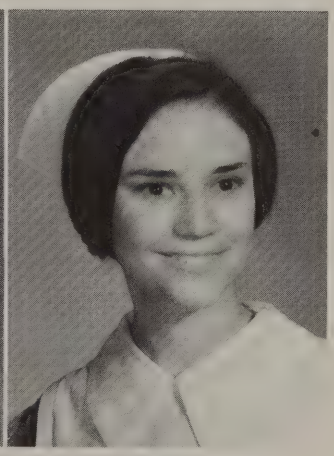

Ava Turner
Elon College, N.C.

Kay Weaver
Mebane, N.C.

Claudia Williams
High Point, N.C.

Cynthia Williams
Franklinville, N.C.

Dorinda Witty
Greensboro, N.C.

Myra Yokely
Wallburg, N.C.

# Dorm Life

Between beginning clinical experience, studying, and classroom work, the Freshmen manage to find some time to relax around the dorm. Although they take their work seriously, they know how to enjoy their leisure time.

"7 o'clock p.m."

"7:05 p.m."

Well, at least it keeps it from walking to the middle of the room.

Are you sure you know what you're doing?

# Freshmen Year

"How long can you tread water?"

Where's everybody going?

It wasn't easy!

# Candids

"If I listen to that record one more time . . .!!"

It's "sing-a-long" time!!!!

"Is this a 'hair-raising' escapade, girls?"

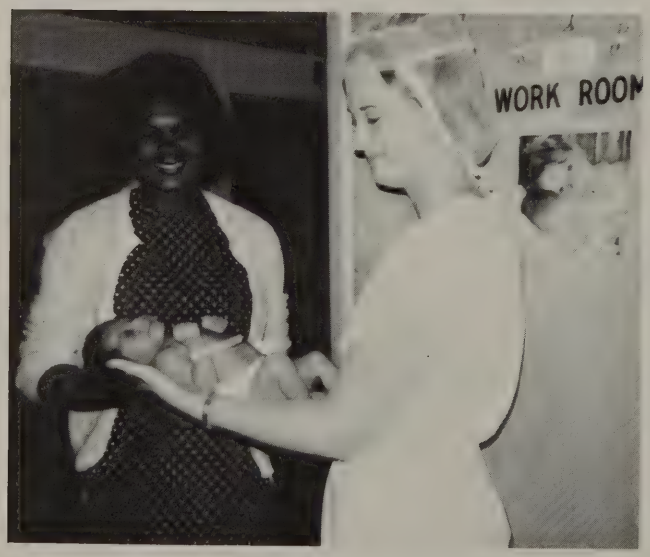


We all have to bring thoughts home with us . . .

Getting away from it all!

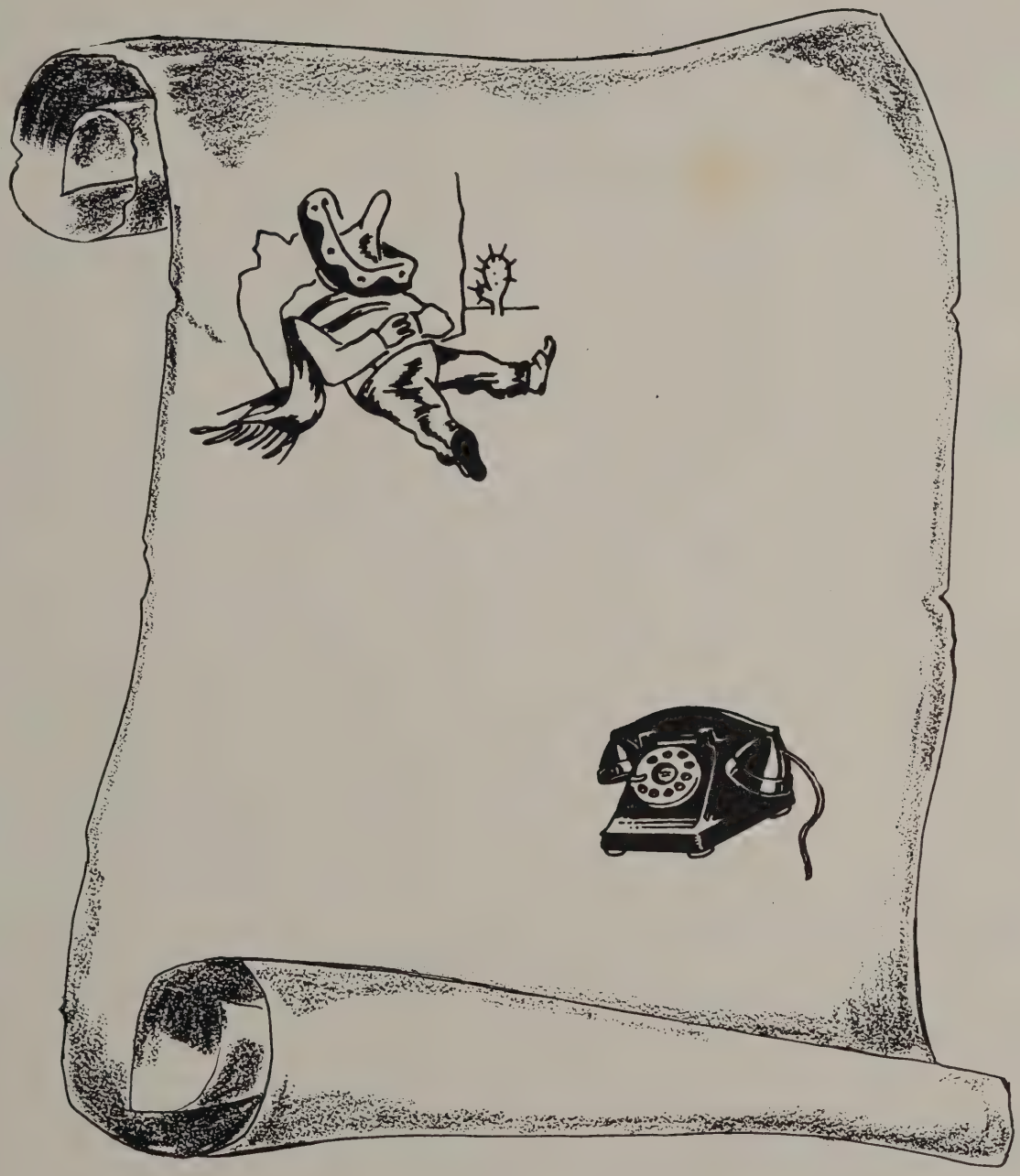

# Activities and Organizations

# Annual Staff

HOSPITAL ANNUAL STAFF
Sheron Allen, Mal Keller, Chloe Albright, Sandy Key, Becky Swaim, Janice Furr, Chairman.

SCHOOL OF NURSING ANNUAL STAFF
Janie Lynch, Patsy Snipes, Mary Ann Reynolds, Lavonne Bolick, Ruth Jobe, Gerry Gibbs, Nancy Conrad, Chairman.

After months of hard work, long hours, stiff fingers from typing, and sore feet from many miles of picture taking, May 1st finally arrived. With its arrival came the close of many headaches and disagreements. . . three years of memories went to press!

Editor: Nancy Conrad
Associate Editor: Susan Ledwell
Business Managers: Janice Furr
Lavonne Bolick
Typist: Treva Lynch

ORGANIZATIONS AND ACTIVITIES STAFF
Martha Taylor, Sherry Tarn, Susan Ledwell, Chairman; Gail Adams, Ellen Shelton, Martha Brown.

# Class Officers

SENIORS
Susan Ledwell, President; Sherry Tarn, Vice-President; Chloe Albright, Secretary; Ruth Jobe, Treasurer.

JUNIORS
Ava Shepherd, President; Eleanor Gilliam, Vice-President; Nancy Jackson, Secretary; Jan Kirkman, Treasurer; Cathy Henry and Debbie Martin, Social Chairmen.

FRESHMEN
Judy Andrews, President; Kay Weaver, Vice-President; Libby Daughtry, Secretary; Gayla Royall, Treasurer; Marilyn Gordon and Paula Holliday, Social Chairmen.

# Student Government

Seated: Debbie Martin, Treasurer; Ava Turner, Assistant Secretary; Eleanor Gilliam, Parliamentarian; Miss Gail Fritts, Advisor; Miss Joyce Tisdale, Co-Advisor; Dale Manning, Secretary. Standing: Ava Shepherd, First Vice-President; Martha Brown, Second Vice-President; and Treva Lynch, President.

# Student Nurses Association

Mrs. Gerry Gibbs was elected Second Vice-President of our State Student Nurses' Association in Wrightsville Beach for 1968–1969.

High Point was fortunate to have four officers to serve in District IV for 1968–1969: Linda Anderson, Chairman of Nominations Committee; Judy Hensley, Treasurer; Nancy Conrad, Second Vice-President; Laura Weiss, First Vice-President.

# State and National Conventions

The 1968 National Student Nurses' Convention was held in Dallas, Texas. Attending from High Point were Treva Lynch, Eleanor Gilliam, and Gerry Gibbs.

Wrightsville Beach was the fun spot for the State Convention of 1968. The attending students from High Point boosted Gerry to victory!

# Devotion Committee

Linda Shelton, Carolyn Richmond, Diane Stutts, and Eleanor Gilliam.

# Social Life

Our first dance at High Point Memorial was quite a success—or so we thought. "Cupid Strikes Again" was the theme. Crowned queen by Mr. Peters was Gail Adams. In her court were Sherry Tarn, Ellen Shelton, Sandy Key, and Susan Ledwell.

The annual autumn dance was centered around an "Oriental Evening" theme.

The Junior Class
of the High Point School of Nursing
requests your presence
at a dance honoring the
Senior Class of 1969

# Basketball: Doctors vs Student Nurses

Loaded with a positive attitude and energized with enthusiasm. Our goal?? Nothing less than VICTORY!!

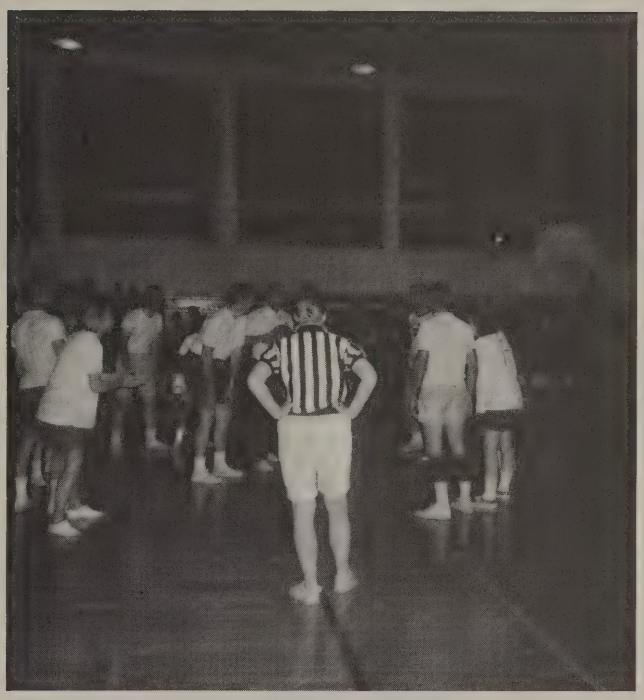

Sock it to 'em, Harris!

And the game exploded with excitement and suspense as Dr. Bennett ran (?) onto the court!

So we didn't win . . . after all, it's not how you play the game, but who wins that counts–right, Doctors??

# Dorm Life

"This is me, S. Tarn, S.N."

"Is there one under there for me?"

Can they really be a substitute for David?

T.J.C. and his unholy two!

"The Senior Class has voted unanimously (minus two or three) . . . . ."

"Hello, Sportsfans!"

# Here (N.C.) And There (Pa.)

Is this the morning after the night before?

"I just can't take anymore! I've had it, girls."

You are now looking at the next cover of "The American Journal of Nursing".

Night Train in Philly!

"Of course not, Mrs. Morrison. I wouldn't dream of bringing a cat into the dorm!!"

"Anyone going to Philly?"

# Christmas

Christmas is a happy time of year for student nurses (even if we only get two or three days vacation!!). The highlights of our activities center around caroling in the hospital, trimming the tree, and exchanging gifts.

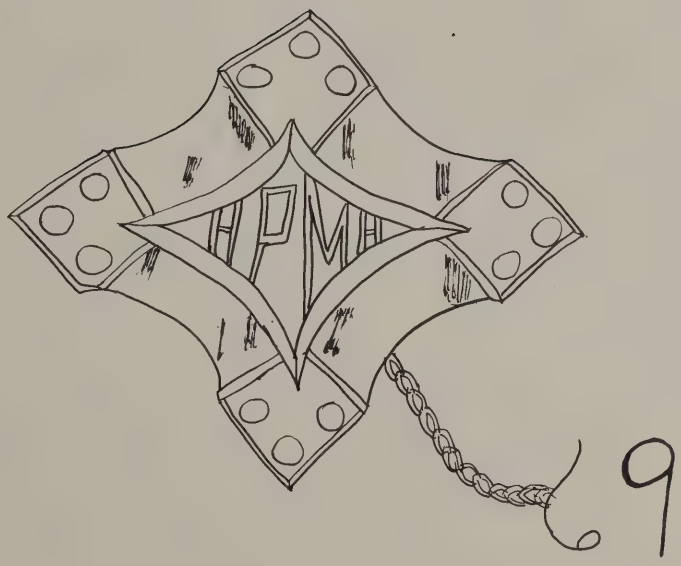


# Advertisements

Our Congratulations
to the
CLASS OF 1969
from the
MEDICAL STAFF

EAGLE HOUSE

SPENCER – PARLIER BRO.

ZENITH HEARING AID

TUCKER'S DRY CLEANING

ED KEMP ASSOCIATES
ADVERTISING PUBLIC RELATIONS COMMERCIAL ART

**KOONTS**
**DRUG COMPANY**
Opposit Post Office
Phone 882-3373 Reg. #10690 High Point, N. C.

Phone 21421
"Flowers say it Best"

BAILEY'S
FLOWERS & SHRUBS

Tropical Plants
1905 East Green Street
High Point, N.C.
Vernon & Mary Bailey

VOGUE CLEANERS

PAUL L. YOUNTS
GIFTS AND HEALTH FOODS

HUFFMANN PAINT & WALLPAPER

NELSON'S FLORIST

ELM ST. GROCERY

A FRIEND

VARNER ELECTRIC, INC.

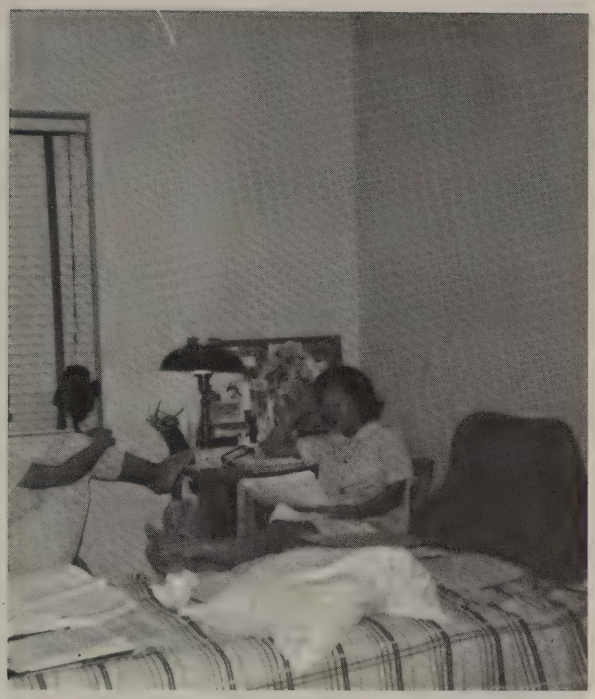

N & M SHOE SALES AND REPAIR

**BURGER CHEF # 1**

**GLEN MONOGRAM**
**AND**
**ALTERATION SERVICE**

A & A TOYOTA SALES

ELLINGTON FLORIST

Best Wishes

**The**
**High Point Enterprise**

Your Home Newspaper
Since 1885

Daily and Sunday

High Point, North Carolina

HEDGECOCK BUILDERS SUPPLY

CLOVER LEAF SUPER MARKET

C. DeWITT HOLDEN FURNITURE CO.
"Quality Furniture
And Carpets"

COCA-COLA
BOTTLING COMPANY

Phone 88-31284

High Point, North Carolina

KEPLEY'S BAR–B–Q

SNOW STUDIO & CAMERA SHOP

Sir PIZZA

Phone in Order For Fast Service

Southgate Shopping Ct.
High Point, N. Carolina
885-2063

WOOD–ARMFIELD FURNITURE

INSTANT COPIES

Albertson's Garden Center
LET US MAKE YOU AN ESTIMATE . . .
COSTS LESS THAN YOU THINK
3818 NORTH MAIN STREET
TELEPHONE 88 2-9750 HIGH POINT, N. C.

Globe Furniture

HAROLD C. DAVIS
CHAPEL OF FLOWERS

SEARS

PAUL SMITH STUDIO

SMITH & SHORE OIL COMPANY

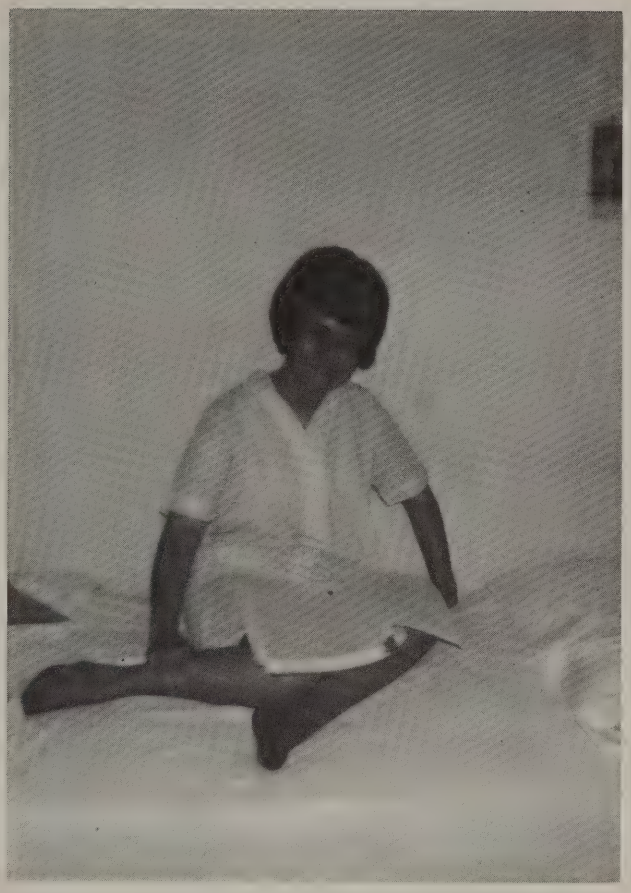

HORACE G. ILDERTON, INC.

COLLIER ELLIS & CO.

SHERATON HOTEL

HOFFMANN DRUG COMPANY

THE MEN'S DEN

AMERICAN AUTO PARTS, INC.

JOHN NURNEY

STATEWIDE INSURANCE SERVICE

MANN'S DRUG

NEW
SOUTH motor inn
AND RESTAURANT

GEORGE SHIPP TRAVEL AGENCY

PIEDMONT AUTO FINANCE

MARSH KITCHENS

ARNOLD CRAVEN

YOONTS

CAMEL PAWN SHOP, INC.

**NEILL PONTIAC**

BEST WISHES

TO THE

CLASS OF 1969

THE
HIGH POINT
MEMORIAL HOSPITAL

HALL PRINTING COMPANY

CHINCHILLA ASSOCIATION OF AMERICA

THE WORLD OF DIZEL

# GIVING THANKS

# THAT THE YEARBOOK IS FINISHED!!??

Maxine Perdue R.N.
4 East - "Hell"

R. J. Bean, Jr.

Jo Ann Smith

Jim Manlowe

Jim K. Warning

Edwin L. Auman, M.D.

Ralph C. Brooks, Jr. M.D.

Nancy H. Penry R.N.

H. C. Cogle

Julia George

Tom Lavender

Robert C. Johnson

Ray E. Disney

C. the class of '69

John L. Brockmann, M.D.

Geo. T. Wood Jr. M.D.

A. P. Fortney

J. E. Tillman, M.D.

James A. Johnson

Lou Whitaker

Robert K. Arthur, M.D.

U.R. Peters

J. B. Miller

Charles Brockmann, R.N.

T. Eugene Terrell, M.D.

J. W. Cline

Dean Lester

Bettie Jo Kidd

Norma Williams R.N.
4 East - Heaven

K. W. Joyce

Julia A. Jones, M.D.

# Autographs

# Autographs

NOT

THE

END . . .

BUT

THE

BEGINNING.

• Winston-Salem
HUNTER PUBLISHING COMPANY
• North Carolina

ED GOLDSTON, SILER CITY, N. C.